

THE CUMBERLAND SHOW

Saturday 7th June 2025



Agricultural and Home Industries

SCHEDULE



www.cumberlandshow.co.uk

PROUD TO BE MAINLINE SPONSORS OF THE CUMBERLAND SHOW



STEP INTO A NEW CAREER TODAY

We have a wide range of positions available across our machinery, sales and operations departments

SCAN ME



**CARR'S
BILLINGTON**



FEEDS • MACHINERY & EQUIPMENT
AGRICULTURAL & RURAL SUPPLIES • FUELS

carrs-billington.com/joinourteam

CUMBERLAND SHOW

brought to you in association with

CARR'S BILLINGTON



David Allen



RICKERBY





Cumberland Show

Saturday 7th June 2025

The Show Field, Warwick on Eden, Carlisle, CA4 8PE

President:	Mr Tom & Mrs Pat Faulder
Chairman:	Mrs Janet Court & Mr Matthew Bowker
Vice Chairman:	TBC
Treasurer:	Mr Robert Wharton
Show Secretary:	Miss Caroline Scott
Operations & Development Secretary:	Mrs Gillian Potts
Horse Secretary:	Mrs Claire Pattinson & Mrs Jenni Wharton
Home Industries Chairman:	Mrs Karen Sisson
Home Industries Secretary:	Mrs Megan Armstrong

ENTRIES

Close 16 MAY 2025

****ONLINE ENTRIES ONLY****

www.cumberlandshow.co.uk/content/competitors

See Page 17 for more details

Vintage Vehicles

Show Secretary: Caroline Scott

T: 07824 335315 E: secretary@cumberlandshow.co.uk

David Allen

Agriculture

Specialist Agricultural Accountants and Tax Advisers

Growing our rural economy together

- Agricultural Accounts
- Accounting and Audits
- Growth and Diversification Advice
- Succession and Inheritance Tax Planning
- Bookkeeping and Software Support
- Budget and Cashflow
- Business Advice
- Value Added Tax

Farming can be complex, unique and specialised, so working with an accountant who really understands your business is essential.



01228 711888 | mail@david-allen.co.uk | david-allen.co.uk

Carlisle | Dalston | Dumfries | Penrith | Workington

PROVISIONAL TIMETABLE

- 08.00 Horse Judging - (Main ring will be split Ridden Hunters to be followed by Heavy Horse Judging & Championship and Coloured Horses and Ponies by Traditional Gypsy Cobs.)
- 09.30 Cattle Judging starting with the Young Handers Section (Cattle Rings)
Vintage Vehicle Judging (Vintage Section)
kindly sponsored by M & J Cowen Farms Ltd
- 10.00 Sheep Judging (Sheep Section)
Fun Dog Show Entries Taken
- 12:00 Fun Dog Show (Dog Ring)
- 13:00 Countryside Act (Main Ring)
- 13.30 Flyin Ryan Motorcycle Stunt Show (Main Ring)
kindly sponsored by David Allen Accountants
C&W Wrestling (Wrestling Ring)
kindly sponsored by G D & M Dunlinson Ltd and Dodd & Co.
- 14:00 Countryside Act (Main Ring)
- 14.30 Parade of Champions (Main Ring)
kindly sponsored by Harrison & Hetherington
- 14.45 Champion of Champions & Presentation of Trophies (Main Ring)
kindly sponsored by Armstrong Watson
- 15.15 Vintage Vehicle Display (Main Ring)
kindly sponsored by M & J Cowen Farms Ltd
- 15.30 Flyin Ryan Motorcycle Stunt Show (Main Ring)
kindly sponsored by David Allen Accountants
- 16.00 Countryside Act (Main Ring)

Demonstrations throughout the day in the

Countryside Ring

kindly sponsored by Drainwise (Civils) Ltd

&

The Cumberland Kitchen

Food & Beverage Demonstration Area



Drainwise

Your Friendly Local Suppliers of Drainage Coil, Twinwall, Waterpipe, Troughs, Tanks, Treatment Plants, Guttering, Channel Drain, Geotextiles & Much More



 **Wigton 016973 25605**  **Carlisle 01228 584 141**

 **Kirkpatrick Fleming 01461 380 259**

 **sales@drainwiseltd.co.uk**

First Class Service  **Speedy Delivery**  **Competitive Price** 

SPONSORS 2025

The Society gratefully acknowledges support of the following Sponsors

Carr's Billington

GD & M Dunglinson Ltd
Cumberland Council
LOCALiQ
Armstrong Watson LLP
Pioneer Foodservice
Lloyd Motor Group
OnPath Energy Ltd

AJ Rickerby Contracting & Rickerby Landscape Solutions

Allan Stobart Lubricants & Fuels
Atlas Concrete Ltd

Border & Lakeland Holstein Club
Border Charolais Club
Capontree Ltd

Carlisle Vets4Pets Ltd
Carrock Meats of Dalston

Carrs Group plc

Cartmel Shepherd
Country Style Windows
Cranstons Butchers Ltd
DA Harrison

David Fisher Motor Engineer's
Davidsons Animal Feeds
Eden Dental Practice
Fletchers Marquees
Gillian Blamire

Grants Family Butchers
How End Farms
J Stobart & Sons
John Watt & Son

KL Templeton Agricultural Secretary
Laal Field Holiday Cottage
Lakes Jersey Club
Lely Center Longtown Ltd

David Allen
H & H Group
Dodd & Co
Rickerby Ltd
Lloyd Ltd
Drainwise (Civils) Ltd

Limousin Breed Society - North West Branch

Little & Mitchell Chartered Accountants

Mercedes- Benz Carlisle

Miniham McAlister Ltd

M & J Cowen Farms Ltd

Mr Ernest Wilson

NB Lancaster & Co

NFU Mutual, Carlisle

Northern Counties of England Branch, Suffolk
Sheep Society

Norton Rosettes

NWF Agriculture

Paragon Veterinary Group

Pie Demand

PJ Tractor Parts

Quattro Products Ltd

Rowley Mile Equine

R&J Mulholland & Son Butchers

Solway Equine Vets

Solway & Tyne Texel Breeders Society

Steven Wilson Butchers

Tarff Valley Ltd

Todds of Kendal

Wm Armstrong (Longtown) Ltd

Walby Farm Park

If you are interested in becoming a supporter of the Cumberland Show through sponsorship, please contact the Show Secretary.

Outdoor Trade Stands, Shop @ The Show Marquee, Craft Marquee & Food Hall Applications

Closing Date: 25th April 2025

For more Information contact the Show Secretary

secretary@cumberlandshow.co.uk or 07824 335315



OnPath Energy partners with landowners, sharing our expertise and renewable energy solutions to help maximise the long-term value from your land. OnPath Energy is owned by Brookfield and operates within the world's largest net zero transition fund. If you're looking to generate more income from your land while playing a pivotal role in the renewable energy transition, get in touch with our team.



12

We own and operate 12 wind farms across the UK



252MW

Strong track record: Combined installed generation capacity of 252 MW, planning permission for 568MW with a pipeline of 3GW



£M

We fund the projects, meaning no expense to the landowner

Partner with us...

T: +44 330 335 8010

W: onpathenergy.com/landowners

E: hello@onpathenergy.com



CUMBERLAND SHOW

AGRICULTURAL SECTION

CHAMPION OF CHAMPIONS Diamond Jubilee Cup

Prize £100

Overall Champion in the Horse, Cattle, Sheep Exhibits

Sponsored by Armstrong Watson



ELIGIBLE ENTRANTS ARE THE CHAMPION ANIMALS IN:
Heavy Horse winner of the David Allen Trophy
Light Horse winner of the Margaret Ogden Sash
Dairy
Beef
Sheep



The Overall Champion will receive a Rosette and Sash

Judge: Mr John Peile

Show Tickets

Advance Tickets

On sale from 1 March until 2 June 2025

see www.cumberlandshow.co.uk/content/tickets for further details

Adult: £15.00 Child (11 - 16 years): £5.00

Gate Tickets

Adult: £18.00 Child: (11 - 16 years): £7.00

Family: £45.00

(2 adults & 3 children - 11 to 16 years)

FREE Entry: Under 11's

Become a Member of the Society

Annual Membership - £30.00 per person

Life Membership - £275.00 per person

www.cumberlandshow.co.uk/content/members



Specialist Farming Accountants

Helping *ewe* get the best from your business and the most from your money!

Carlisle 01228 530913
Penrith 01768 864466
doddaccountants.co.uk

dodd&co
Chartered Accountants,
Business & Financial Advisers

CUMBERLAND SHOW AGRICULTURAL SECTION

RULES & REGULATIONS

MEMBERSHIP

1. Membership shall be open to applicants on the following terms; Minimum Annual Subscription £30, Annual Subscriptions to be payable on the 1st day of April, yearly Members and others may become Life Members of the Association. No Member is entitled to vote at a General or Special Meeting of the Association unless he or she has been a Member for fourteen days prior to such General or Special Meeting.

POWERS OF THE COUNCIL

2. The Council shall have the power of settling the Prizes to be given at the annual or other Exhibition, fixing the place of such Exhibitions, filling up vacancies in the Council of Officers of the Society, defining their Duties, appointing Stewards of Departments, making or altering Bye-laws and settling all other matters in connection with the management of the Society.

JUDGES

3. The Council shall appoint a sufficient number of duly qualified non-exhibitors to act as judges of Stock, implements, etc., whose reasonable expenses shall be paid by the Society.

STOCK

4. All animals exhibited must be bona-fide property of the Exhibitor, and must have been the property of the exhibitor, and in the exhibitor's possession on 14th May 2025 except when otherwise specified.

PROTESTS

5. All protests must be made in writing accompanied by a deposit of fifty pounds and handed to the Secretary not later than seven days after the Show except in the case provided for in the Premium list. When an animal is protested against or when the Council shall require him to do so the Owner shall prove correctness of the entry, or forfeit the prize awarded to him. In the event of the protest being unsustainable and considered frivolous the above deposit shall be forfeited to the funds of the Society.

ACCEPTED PROCEEDINGS IN THE CASE OF PROTEST

6. In all cases of protest, the parties shall be summoned to attend together at a meeting of the Council, called to adjudicate upon the matter, and unless the party protested against can clearly show that the award has been made in accordance with the Rules and Bye-laws of the Society, the decision of the judges will be confirmed. Should either party refuse or neglect to attend such Meeting when summoned, without explanation the dispute may be decided in his or her absence.

DECISION OF THE COUNCIL

7. The decision of the Council upon the foregoing and all other mistakes or disputes shall be final.

VIOLATION OF RULE

8. If it is proved to the satisfaction of the Council that any Exhibitor has attempted to impose upon the Society by means of a false certificate or any other misrepresentation, or has wilfully or knowingly violated any of the Rules of the Society, he shall forfeit the prize or prizes to which he may be entitled and shall be prohibited from exhibiting in future at the discretion of the Council; and if a Member, may be expelled from the Society.

ENTRIES SECTION

9. All entries of Stock and Implements, shall be made on-line [Competitors | Cumberland Show](#), a printed form can be obtained from the Secretary, and must be sent with all charges on or before the prescribed date. Entries will not be registered until fees are paid. A competitor may show more than one lot in any class. Any Exhibitor gaining a prize contrary to Special Rules and Bye-laws of the Society, or not complying with the requirements as stated in the premium list shall forfeit the prize.

LATE ENTRIES WILL NOT BE ACCEPTED

DESCRIPTION OF EVENTS

10. All entries of Stock must properly specify the full description of each animal by registration number, age, name and pedigree where requested.
11. The charges of exhibits shall be as stated in the Premium List.
12. Exhibitor and animal details will be included in the Show catalogue as entered.

RICKERBY



RICKERBY'S ARE **PLEASED TO SUPPORT** **THE CUMBERLAND SHOW**

Your local Sales Contacts:

Carlisle and West Cumbria:

Paul Douglas 07774 248880

Penrith and Cockermouth:

Michael Hunter 07774 259840

SW Scotland and North Carlisle

Jacob Holland 07774 259838

 RICKERBY

www.rickerby.net



EXHIBITORS' TICKETS, ETC

13. Exhibitors will be sent wristband passes according to animals entered. "Horse Number Cards" will be sent to exhibitors and such cards must be worn by rider/handler. Cattle and sheep numbers will be obtained from stewards. Corresponding numbers will be placed on stands which they are to occupy.

TIME

14. All animals to be in their respective stalls by the time stated on the Premium List on the morning of the Show and must remain until after the Parade. **No animal or article shall be moved from the place assigned to it during the Show, under a Penalty of £20 for breach of this Bye-law, without the sanction of the Chairman of the Show Ground Committee or the Secretary** except horses to be shown mounted, for which the exercise ring will be provided, all implements must be on the Show Ground not later than 8.00 am on the morning of the Show.

STOCK

15. Stock exhibited must not be distinguished, either in the Show Yard or Ring by the name of the breeder or owner, or any prize card (until after the prizes are awarded) except by the "Head Ticket" or number given in the Catalogue. All bulls above one year old must be secured and led by a ring with a chain or rope attached, or they will not be admitted to the Yard, and Exhibitors must lead their foals in the Ring when shown with dam. No animal may come before the same judge twice except when shown for a Group, Special, Championship Prize or in the Horse section. Only First and Second Prize winners are eligible for Championship Prizes.

STEWARDS

16. The Stewards of Departments are authorised to enforce all the regulations and conditions of the Prize Sheet as soon as the Judges in each case have their award, the Prize Exhibits shall be distinguished as the winners by the different coloured rosettes. The Stewards shall report to the Secretary the names of all persons who shall have failed to exhibit any of their stock entered for the Show or having infringed or failed to comply with any of the regulations or conditions, or have been guilty of any malpractice in regard to the Show, and shall have power to disqualify any animal which does not comply with the conditions of entry.
17. No steward shall officiate in a ring in which he is an exhibitor without the special consent of the Livestock Committee.

INSTRUCTION TO JUDGES

18. All Exhibitors and persons admitted into the Show yard shall be subject to the rules, orders and regulations of the Council. Servants in charge of Stock will be under the orders of the Stewards, and all persons in charge of animals must be in attendance at least one hour before the time appointed for exhibiting the animals in the Show ring and on parade. Owners of animals exhibited will be held responsible for the behaviour of their servants and for the consequences of any misconduct of such.

PARADE

19. A general parade of such animals and exhibits as decided by the Show Yard Officials shall be held during the afternoon of the Show. The Exhibitor of any animal or Exhibit absent from the Parade without permission will be fined £20 and in the case of a prize animal the premium awarded shall be forfeited to the Society.

LIABILITY

20. The Society will not be responsible for the loss or damage which any person, animal, dairy produce, implements, or other articles may sustain at the Show or in transit, nor for any charge for freight, carriage or delivery. **Responsibility for insurance of animals and associated public liability lie with the owner and exhibitor. This is a condition of entry**

GENERAL DATA PROTECTION REGULATION (GDPR)

21. By signing the entry form, exhibitors accept that we will share their data, if necessary, with the bodies and breed societies listed below (and any other society not listed below that the Show has an affiliation to. Data will be published in our Show Programme, be on the Society's website and social media, and given to the local press with regards to the Show's results. Exhibitors do have the right to withdraw consent of this at any time by contacting the Show Secretary, secretary@cumberlandshow.co.uk or 07824 335315.

THE UK'S LEADING LIVESTOCK MARKETING COMPANY

- SEVEN SALE CENTRES
- PEDIGREE & COMMERCIAL LIVESTOCK
- OFFICIAL SOCIETY SALES OF BEEF, DAIRY & SHEEP
- TRACTORS, MACHINERY & COMMERCIAL VEHICLES
- SPECIALIST LIVESTOCK SALES & EVENTS
- PROFESSIONAL VALUATIONS
- ONLINE INTERNET BIDDING



*Operating Marts at Borderway, Carlisle, Kirkby Stephen, Lazonby, Lockerbie,
Middleton in Teesdale, St Boswells and Wooler*

01228 406200

harrisonandhetherington.co.uk

BORDERWAY MART, CARLISLE, CUMBRIA CA1 2RS



Horse Breeds Societies

British Connemara Pony Society
Northern Counties Pony Association
Dartmoor Pony Society
Exmoor Pony Society
Fell Pony Society
Highland Pony Society
New Forest Pony & Cattle Society
Welsh Pony & Cob Society
Coloured Horse & Pony Society (UK)
Retraining of Racehorses (RoR)
Horse & Country Racehorses

BSHA
Dales Pony Society
Clydesdale Horse Society
Shetland Pony Stud Book Society
Arab Horse Society
Concours d'Elegance of Great Britain
Donkey Breed Society
British Show Pony Society
Traditional Gypsy Cob Association
Veteran Horse Society

Cattle Breed Societies

Holstein UK
Ayrshire Cattle Society
Jersey Cattle Society of the United Kingdom
The British Charolais Cattle Society

British Limousin Cattle Society
The British Blonde Society
British Blue Cattle Society
The Dexter Cattle Society

Sheep Breed Societies

Suffolk Sheep Society
Texel Sheep Society
Beltex Sheep Society
Zwartbles Sheep Association

The Jacob Sheep Society
Ryeland Flock Book Society
The Shetland Sheep Society
Kerry Hill Flock Book Society
Dutch Spotted Sheep UK

JOIN US & BECOME A MEMBER OF CUMBERLAND AGRICULTURAL SOCIETY

As a member you will receive:

***A Members Badge allowing admission to the Cumberland Show
Exclusive access to the Members ringside marquee and garden terrace with
premiere view***

Forward parking in Members car park

Complimentary Tea & Coffee kindly provided by John Watt & Son

A Members Bar

An Annual Newsletter

Annual Membership - £30.00 per person Life Membership - £275.00 per person

www.cumberlandshow.co.uk/content/members

SAFETY AT THE CUMBERLAND SHOW

IMPORTANT NOTICE FOR ALL LIVESTOCK EXHIBITORS

The Society intends to provide a safe and healthy Show for all concerned and requires that Livestock Exhibitors fully comply with their responsibilities.

Compliance with the Rules of the Society, H.S.E. Guidelines, Codes of Practice and Guidance Notes is a requirement.

In Addition:

1. Exhibitors must use the segregated areas for livestock movement, loading and unloading where provided and when requested to do so. Exercising must not take place within any public areas.
2. Compliance with HSE Guidance Note AIS35 Safe Handling of Bulls is required.
3. Children must not be allowed to have control of large or fractious animals and all animals must be kept under the control of a capable and experienced person or persons.
4. All Sheep must be provided with adequate shelter in the case of adverse weather, (Exhibitors to provide their own) - Any exhibitor who fails to do so may be charged
5. All portable generators, power equipment and cables must be protected by a) self-earthing devices or a minimum 2 metre earthing rod and b) Residual Current Devices (RDC) set at no more than 30 MA sensitivity. All cables and sockets must be adequately glanded for use.
6. The Society reserves the right to insist on immediate removal from the Showfield of any animal threatening the safety of any person or property.

MAJOR EMERGENCY

In the unlikely event of a major incident, return to your animals and listen carefully to any announcements being made.

Show Tickets

Advance Tickets

On sale from 1 March until 2 June 2025

see www.cumberlandshow.co.uk/content/tickets for further details

Adult: £15.00 Child (11 - 16 years): £5.00

Gate Tickets

Adult: £18.00 Child: (11 - 16 years): £7.00

Family: £45.00

(2 adults & 3 children - 11 to 16 years)

FREE Entry: Under 11's

HOW TO SUBMIT YOUR ENTRIES ONLINE

Go to <https://www.cumberlandshow.co.uk/content/competitors>

- This is where you will find the Schedule to download.
- Click on 'ENTER HERE' to take you to the Showing Scene Website to submit your entries.

Or alternatively go direct to Or alternatively go direct to <https://showingscene.com/events/cumberland-agricultural-show-jun-2025-1>

1. Create a User Account with Showing Scene:
 - a. A window will pop up asking for you login details. If you already have an account, please enter them, and click login. If you need to create an account, please click Register at the top of the window.
 - b. The window will now expand and show you more fields. Please fill out the form and then select 'Register' at the bottom.
2. Click on Dashboard:
 - a. Now click My Details - Fill in your Name, Address, etc
 - b. If you are showing Livestock or Horses, click Animals
 - c. Click Add New Animal
 - d. Click on either Horse Cattle or Sheep
 - e. Fill in information regarding each animal you intend to enter
3. To Enter Classes:
 - a. Click on Events, scroll down to find Cumberland Show and click on View Show.
 - b. Click on the Section you would like to Enter.
 - c. Click Enter Now.
 - d. Scroll down to find the Class(es) you wish to enter or use the search bar at the top to find your Class(es)
 - e. Press Enter Class button and fill in the relevant details.
 - f. Click Add to Cart
 - g. If you are entering more than one class click, Make Another Entry
 - h. Once you have made your entries click on View Cart.
4. Check your Cart:
 - a. Check that you have entered the correct classes.
 - b. Click Checkout
 - c. Click Continue to Payment
 - d. Insert Card Details
 - e. Click Pay
5. You will be sent a confirmation Email with Class details and Competitor Numbers. You can also check these in Showing Scene by Clicking on Dashboard and then Clicking on Orders and Enquiries.

Any Queries please contact the Relevant Secretary:

Vintage Vehicles

Show Secretary: Caroline Scott

T: 07824 335315

E: secretary@cumberlandshow.co.uk

JOHN & WATT SON
EST 1865

Love Coffee?

JOIN OUR COFFEE CLUB & ENJOY 250G OF SINGLE ORIGIN 100% ARABICA COFFEE FROM AROUND THE GLOBE, DELIVERED STRAIGHT TO YOUR DOOR EACH MONTH!

CLICK TO FIND OUT MORE.

@johnwattcoffeeandtea
WWW.JOHNWATTCOFFEEANDTEA.COM

FAIRTRADE

QUALITY ASSURED

JOHN WATT & SON
Espresso 1865

JW & S
EST 1865

Free support on offer for farming families



THE ROYAL
COUNTRYSIDE FUND
Farm for the Future

The Royal Countryside Fund is working with **trusted, local partners** to offer **free help** to make your farm more profitable.

Farm for the Future workshops are taking place **all across England** to help you and your business navigate changes in policy and become **more resilient and sustainable**.



We've gained new knowledge and feel able to adapt our business for the future, and it's given us confidence in the business decisions we're making



How can I get involved?

Any owner-occupied or tenant farm currently in receipt of BPS in England can take part.

To learn more about the Farm for the Future programme visit www.royalcountrysidefund.org.uk/farmforthefuture or email project@countrysidefund.org.uk



What's on offer?



Workshop on business efficiency



Bespoke workshops tailored to your interests



Get to know your local farming community



Workshop on environmental schemes



Ongoing & one-to-one support

Scan to find out more



Farm for the Future is funded by Defra's Future Farming Resilience Fund. The Royal Countryside Fund is a registered charity in England and Wales (1136077).



Minihan McAlister
*Agricultural and Property
Solicitors*

Agricultural Tenancies
Land Development
Farm Sales & Purchases
Business Structures
Wills & Estate Planning
Renewable Energy Schemes
Specialist Rural Advice
Commercial Leases

*Warwick Mill Business Centre
Warwick Bridge
Carlisle CA4 8RR*

*Tel: 01228 217218
www.minihanmcalister.co.uk
info@minihanmcalister.co.uk*

Minihan McAlister is a trading name of Minihan McAlister Limited, a company registered in England and Wales (08627194)
Minihan McAlister Limited is authorised and regulated by the Solicitors Regulation Authority (599169)

Steering you in
the right direction ...



Find out why we're the best in the field.

Contact our nationally acclaimed team for advice on all aspects of agricultural law.



01228 514077
cartmells.co.uk

Carlisle • Penrith • West Cumbria • Brampton • Haltwhistle • Hexham



We are authorised and regulated by the Solicitors Regulation Authority (618960)

WE'RE ON YOUR DOORSTEP

Having a local office means we're accessible, whether you need to make changes to your policy or make a claim.

Our insurance products and financial planning services include:

- Farm
- Business
- Tradesman
- Fleet
- Car
- Home
- Life Assurance
- Pensions
- Investments

For a real conversation about your needs contact NFU Mutual Carlisle at Carlisle_agency@nfumutual.co.uk | 01228 523034



Speak to Mike, Glen, Nicola, Ian or Graham today



I Mandle, G Davies, G R Holliday, N E Wilkinson Buckle & M J Barnes is an appointed representative of The National Farmers Union Mutual Insurance Society Limited (No. 111982). And an introducer to NFU Mutual Select Investments Limited, a member of the NFU Mutual group of companies.

Dairy Farm Service & Supply Company

For the north of England & south west Scotland

**G D & M
DUNGLINSON**

Milking, Cooling &
Dairy Hygiene
Specialists

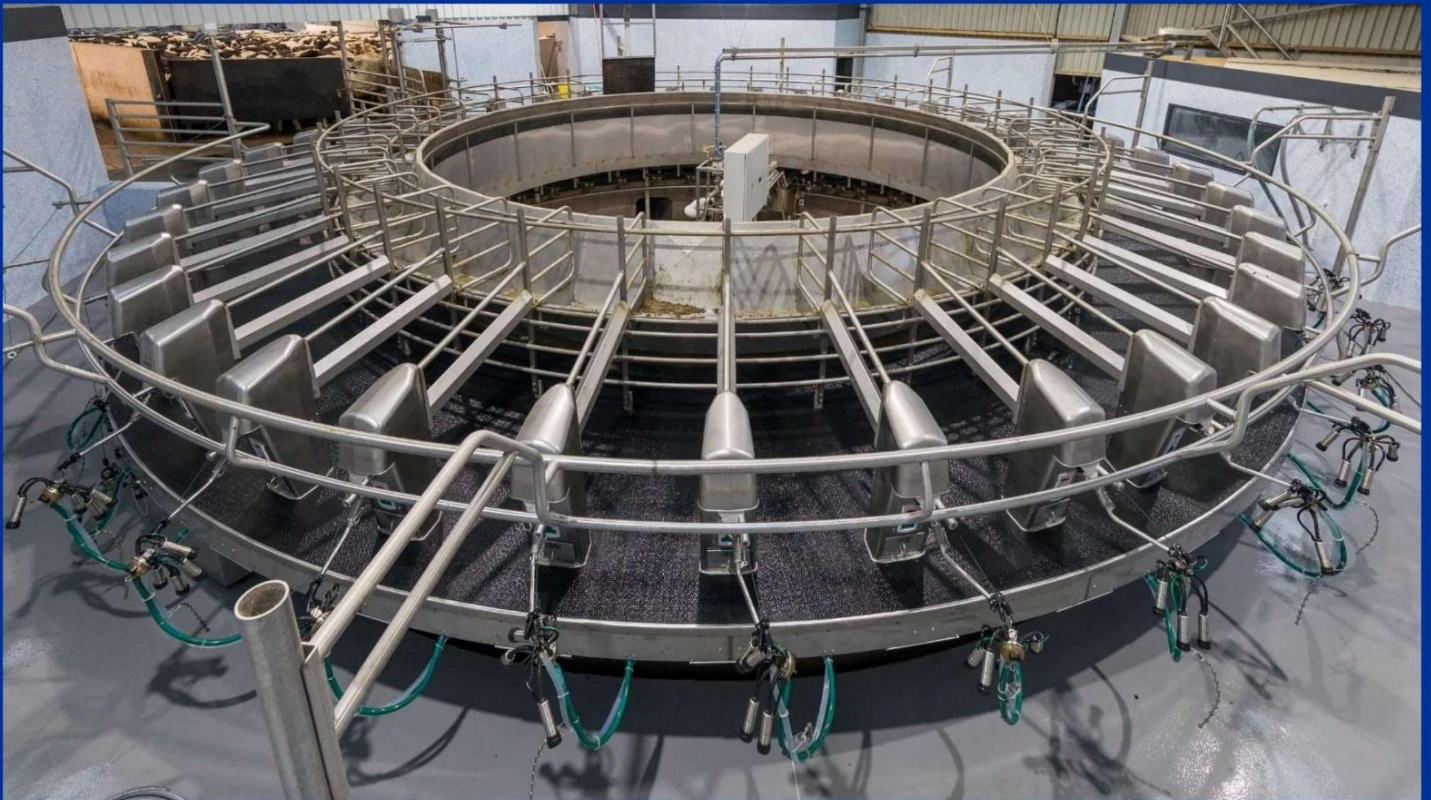

We Provide:

- Full milking machine sales, installation & service
- Bulk milk tank sales, installation & service
- 24-hour breakdown service
- Farm supplies including dairy chemicals & sundries via our van delivery service direct to your door

Our Farm Advisory Services include:

- Parlour service testing and mastitis control
- Parlour hygiene and bactoscan control
- Energy conservation for refrigerated bulk milk tanks & milking machines

MUELLER

GEA

GEA Farm Technologies

G. D. & M. Dunglison Ltd
Brunstock
Carlisle
Cumbria
CA6 4QG

01228 524918

sales@dunglison.co.uk

www.dunglison.co.uk

 [@GDMDunglison](https://www.facebook.com/GDMDunglison)

 [@dunglisons](https://twitter.com/dunglisons)

Lancaster

CHARTERED ACCOUNTANTS

Proud to support the
Cumberland Show

N B Lancaster & Co
6 Brunswick Street, Carlisle CA1 1PN

Tel: 01228525788
Email: info@nblancaster.co.uk



A cut above the rest

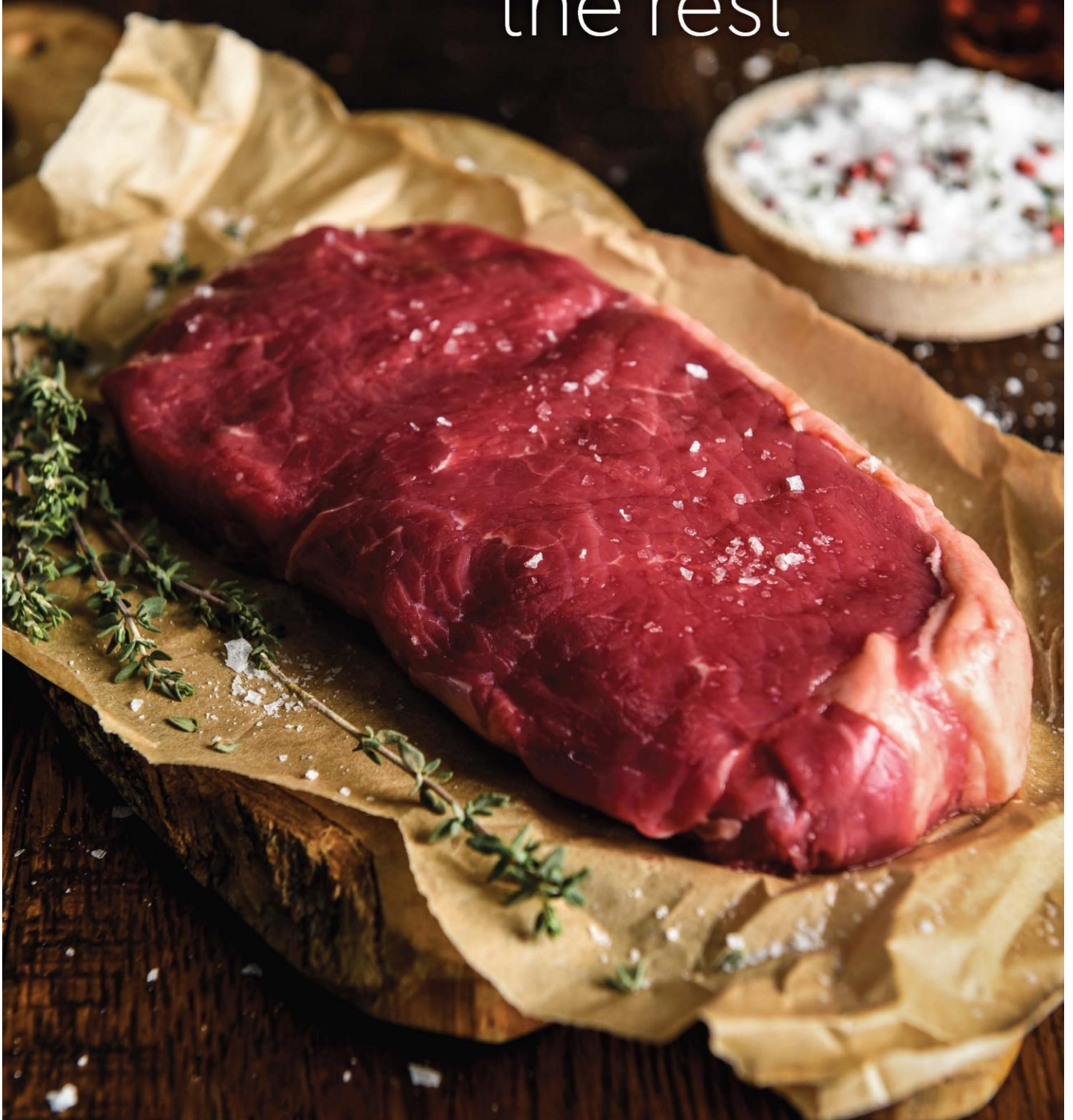

Fresh meat | Fish | Frozen produce | Fruit & veg | Groceries

Pioneer Foodservice | Montgomery Way, Rosehill Estate, Carlisle, CA1 2RW
01228 403410 | www.pioneerfoodservice.co.uk

CRANSTONS

butcher + maker

Supporting Cumbrian farmers since 1914

butchery + deli + food & drink
from 100 Cumbrian producers



cranstons.net

Food Halls at Penrith, Orton Grange,
Carlisle and Brampton!

GRANTS

— SAUSAGE Co. —

FAMILY & CATERING BUTCHERS

Specialist in over
100 flavours
of Sausage

HÖB Roast **HIRE**

Competitive Prices - Prices Reflect on the size of the event & the numbers catered for. Hire includes:

Pig, Machine Hire, Staffing, Insurance, Gas, Bread Buns, Apple & Stuffing

tel: 07856 271 964

www.grantsbutchers.co.uk

www.facebook.com/grantsbutchersltd

head office: Eastwoods farm Eastwood Villas, Prudhoe,
Northumberland, NE42 5NQ

For all your agricultural fuel needs, you can trust...

Allan Stobart Fuels



Supplying fuels and lubricants to homes and businesses across Cumbria, southern Scotland and Northumbria



scan our QR
code for more
information

For competitive prices & prompt deliveries call our friendly team on:

016974 76575 www.allanstobart.co.uk



VINTAGE VEHICLES

Kindly Sponsored by M & J Cowen Farms Ltd

Judging starts 9.30am.

Please be on the Showground by 8.00am

****ONLINE ENTRIES ONLY****

Go to Cumberland Show/Competitors

NOT LATER THAN 16th May 2025 - Late entries cannot be accepted

Entry Fee: £5.00 per Class

Prize Money:

1st - £15.00, 2nd - £10.00, 3rd - £5.00, 4th - £2.00

£20.00 awarded to the Champion.

£10.00 awarded to the Reserve Champion.

Rosettes: 1st to 4th place with Overall Champion and Reserve.
Special Rosette for every entry

Head Steward: Mr Michael Cowen

Vintage Parade will start at approximately 3.15pm in the Main Ring. Strictly No Leaving the Showground until after the Vintage Parade.

Judge: Edward Litt

- Class 1 BEST PRESERVED VINTAGE TRACTOR UP TO 1959**
- Class 2 BEST PRESERVED CLASSIC TRACTOR 1960 TO 1983**
- Class 3 MOST ORIGINAL VINTAGE OR CLASSIC TRACTOR**
- Class 4 BEST PRESERVED VINTAGE FARM IMPLEMENT**
- Class 5 BEST PRESERVED VINTAGE STATIONARY ENGINE**
- Class 6 BEST PRESERVED VINTAGE MOTORCYCLE, CAR OR COMMERCIAL VEHICLE**

SPECIAL PRIZES

THE ANDREW BLAKE TROPHY is presented to the overall Champion Vehicle.
THE IAN DIXON MEMORIAL TROPHY is presented to the winner of Class 2

The Show Field, Warwick on Eden, Carlisle, CA4 8PE

The site is parkland in the centre of Warwick on Eden, 1 mile from the motorway.
The Committee are excited about the opportunities this site brings and look forward to welcoming you.